CARTERET COUNTY PUBLIC SCHOOL SYSTEM

WHITE OAK ELEMENTARY SCHOOL; 16-CLASSROOM, DINING, AND MEDIA CENTER ADDITIONS

FLOOR PLAN - - SEPTEMBER 06, 2006

sfl+a ARCHITECTS
1435 W. Morehead St., Suite 160
Charlotte, NC 28208
Phone: 704.331.0191
Fax: 704.331.0193

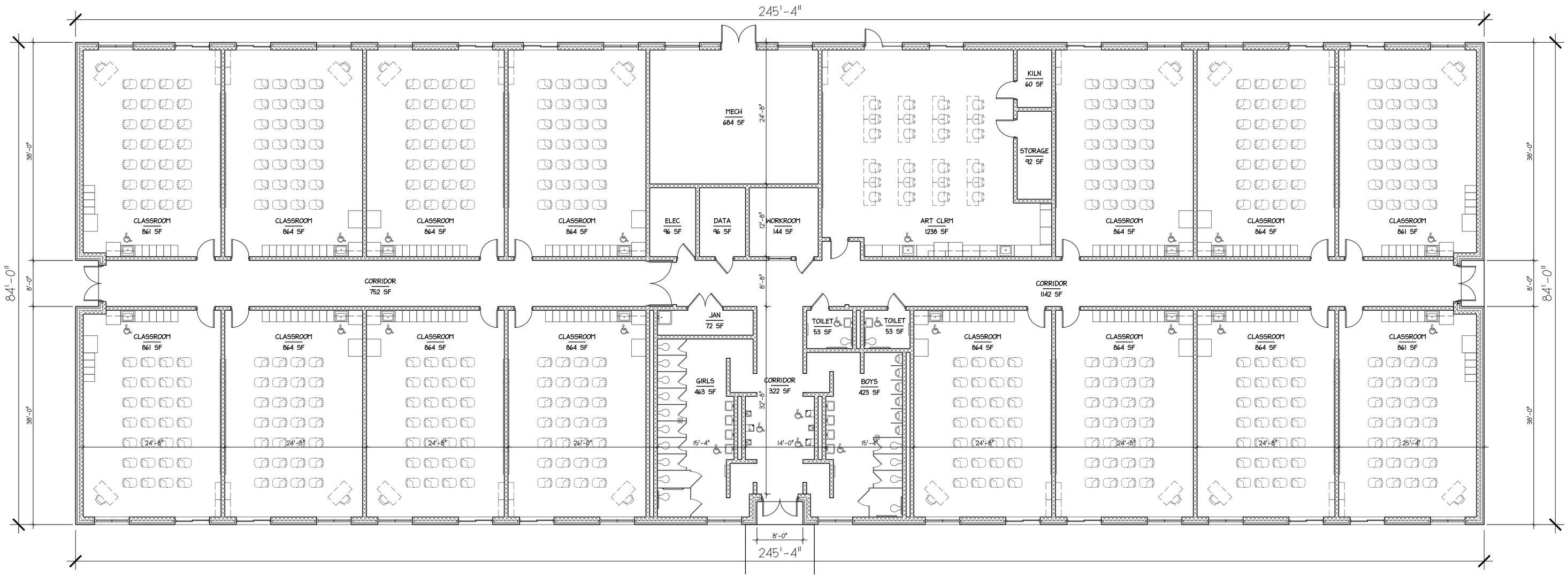

FLOOR PLAN 6
1/8" = 1'-0"

SCALE: 1/8" = 1'-0"

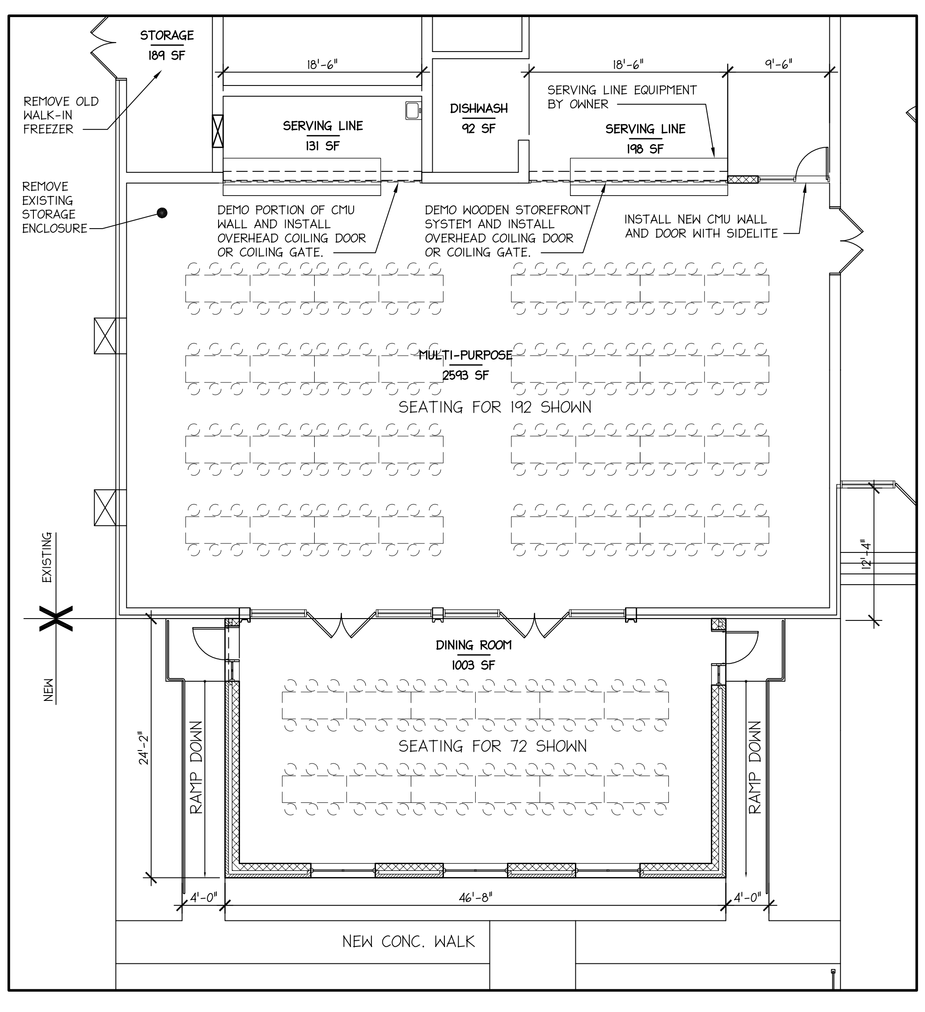

DINING ADDITION FLOOR PLAN 5
1/8" = 1'-0"

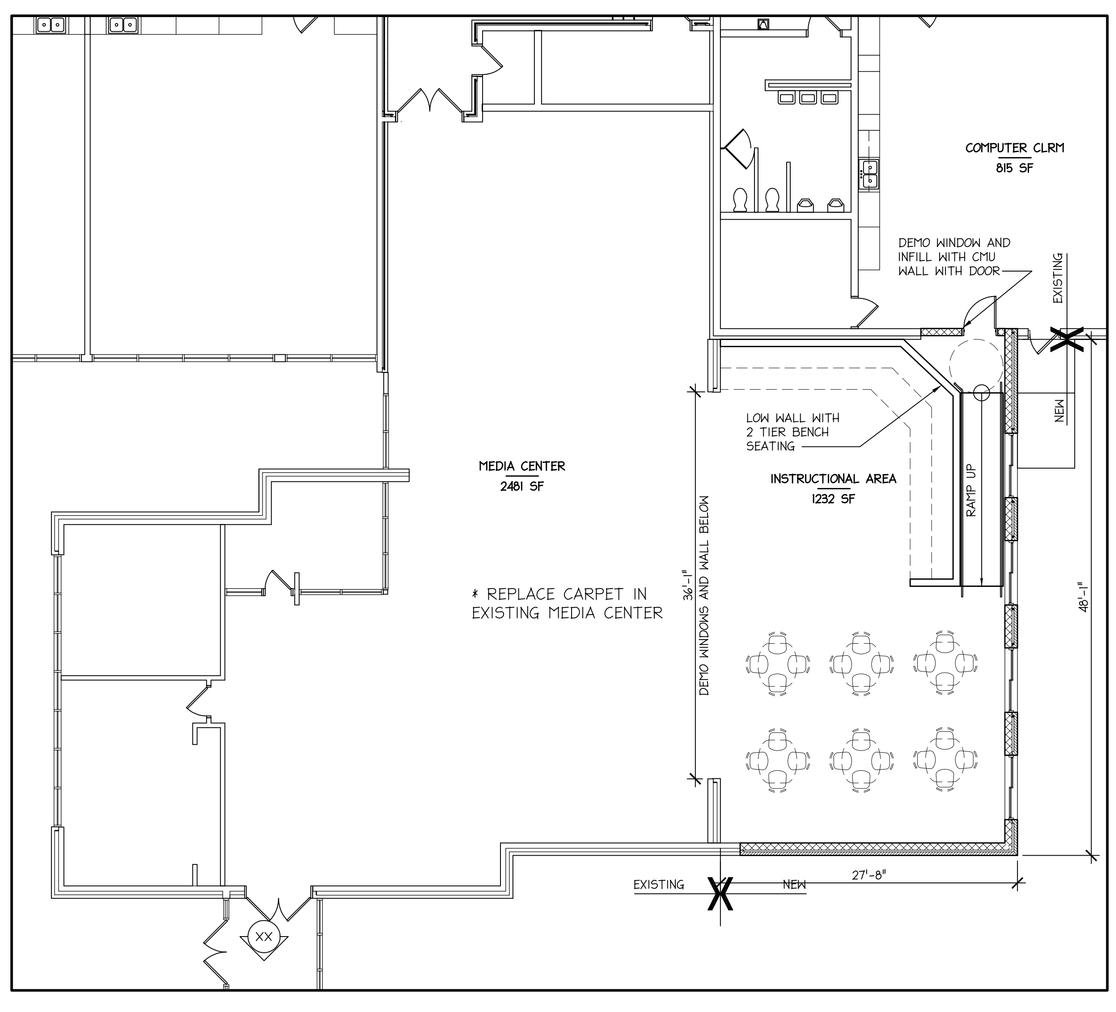

MEDIA CENTER ADDITION FLOOR PLAN 4
1/8" = 1'-0"

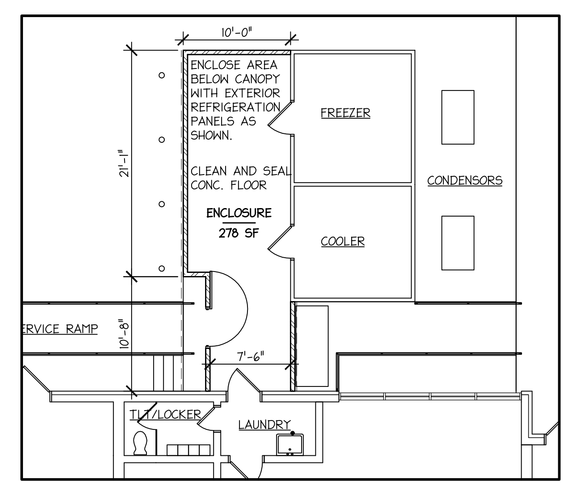

KITCHEN WALK-IN ENCLOSURE PLAN 3
1/8" = 1'-0"

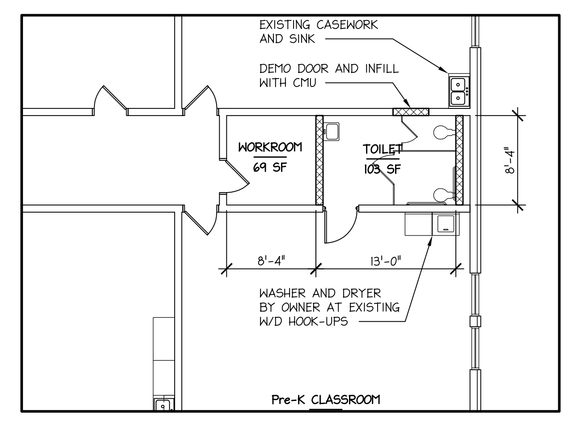

PRE-K TOILET RENOVATION PLAN 2
1/8" = 1'-0"

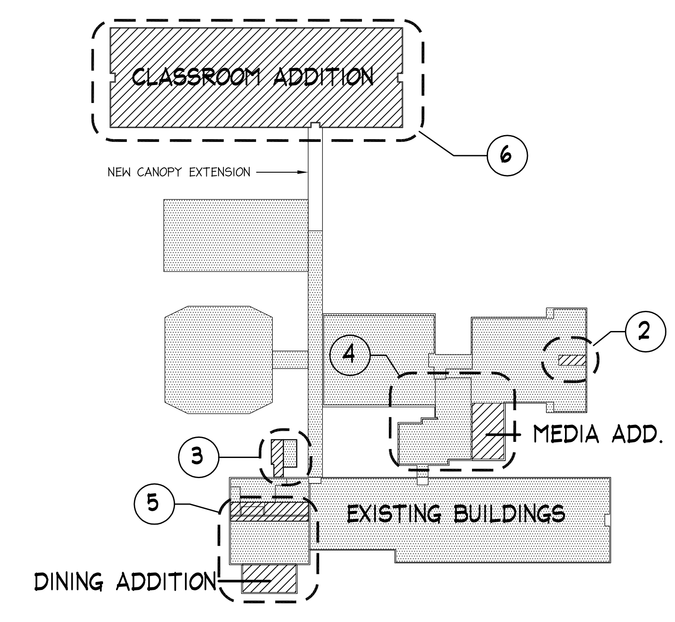

KEY PLAN 1
NOT TO SCALE

NORTH